

Most deprived areas in Leicester

Index of Multiple Deprivation (IMD) is the main measure of poverty and deprivation in England

Leicester is the 32nd most deprived local authority in England

35% of Leicester residents live in the most deprived 20% of areas nationally

Leicester includes some areas within the 5% most deprived areas nationally

These include areas within:

Abbey, Beaumont Leys, Braunstone Park and Rowley Fields, Saffron, Eyres Monsell and Western

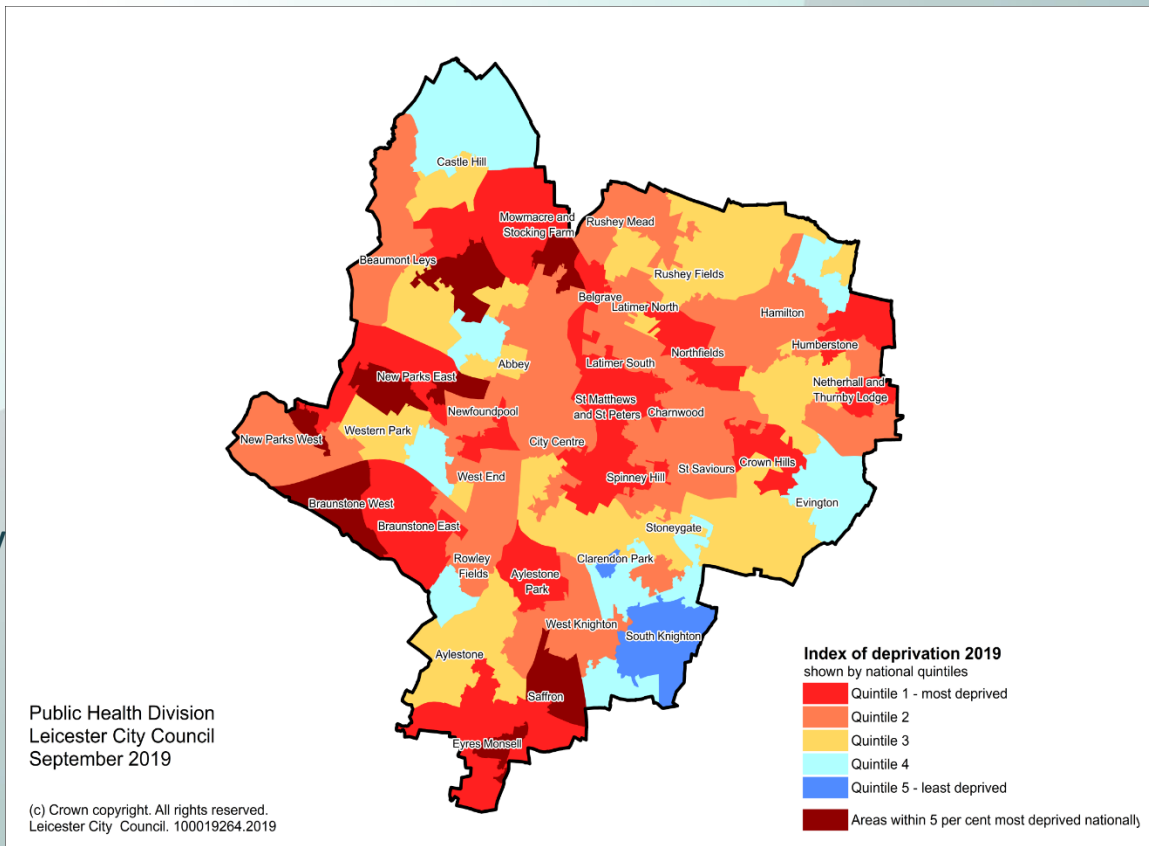

Index of deprivation 2019

The index includes seven domains which are weighted and combined to give an overall index score

In addition there are some supplementary indices relating to children in poverty and older people in poverty and some sub-domains for children and young people, adult skills, geographical barriers, wider barriers, indoors and outdoors

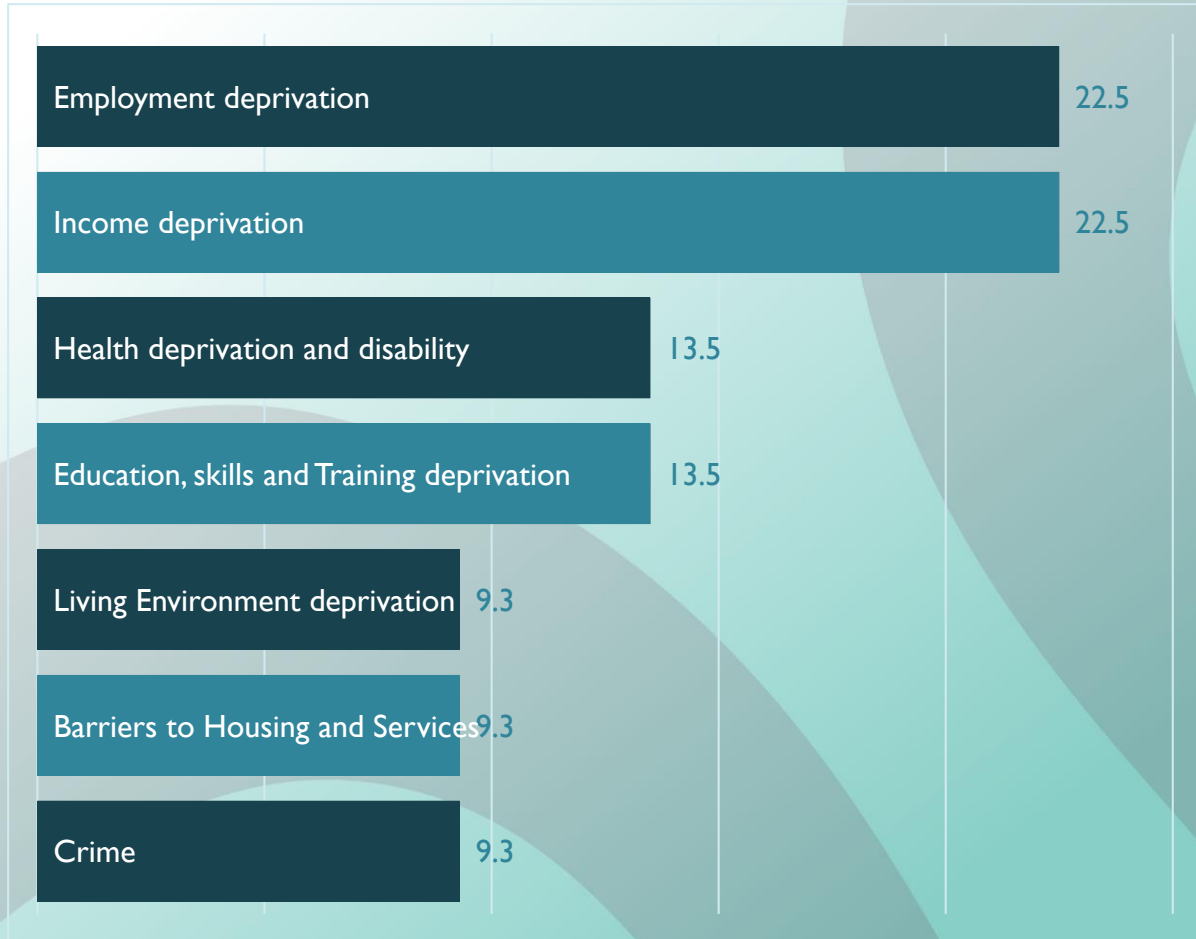

Indicators

<p>Income Deprivation 22.5%</p>	<p>Adults and children in Income Support families Adults and children in income-based Jobseeker's Allowance families Adults and children in income-based Employment and Support Allowance families Adults and children in Pension Credit (Guarantee) families Adults and children in Working Tax Credit and Child Tax Credit families, below 60% median income not already counted Asylum seekers in England in receipt of subsistence support, accommodation support, or both Adults and children in Universal Credit families where no adult is in 'Working - no requirements' conditionality regime ++</p>
<p>Employment Deprivation 22.5%</p>	<p>Claimants of Jobseeker's Allowance, aged 18-59/64 Claimants of Employment and Support Allowance, aged 18-59/64 Claimants of Incapacity Benefit, aged 18-59/64 Claimants of Severe Disablement Allowance, aged 18-59/64 Claimants of Carer's Allowance, aged 18-59/64 Claimants of Universal Credit in the 'Searching for work' and 'No work requirements' conditionality groups ++</p>
<p>Education, Skills & Training Deprivation 13.5%</p>	<p>Key Stage 2 attainment: scaled scores Key Stage 4 attainment: average capped points score Secondary school absence Staying on in education post 16 Entry to higher education Adults with no or low qualifications, aged 25-59/64 Adults who cannot speak English or cannot speak English well, aged 25-59/64</p> <p style="text-align: right;">} Children & Young People</p> <p style="text-align: right;">} Adult Skills</p>
<p>Health Deprivation & Disability 13.5%</p>	<p>Years of potential life lost Comparative illness and disability ratio ** Acute morbidity Mood and anxiety disorders **</p>
<p>Crime 9.3%</p>	<p>Recorded crime rates for:</p> <ul style="list-style-type: none"> • Violence • Burglary • Theft • Criminal damage
<p>Barriers to Housing & Services 9.3%</p>	<p>Road distance to a:</p> <ul style="list-style-type: none"> • Post office • Primary school • General store or supermarket • GP surgery <p style="text-align: right;">} Geographical Barriers</p> <p>Household overcrowding Homelessness Housing affordability</p> <p style="text-align: right;">} Wider Barriers</p>
<p>Living Environment Deprivation 9.3%</p>	<p>Houses without central heating Housing in poor condition</p> <p style="text-align: right;">} Indoors Living Environment</p> <p>Air quality Road traffic accidents</p> <p style="text-align: right;">} Outdoors Living Environment</p>

Deprivation within Abbey ward

Ward name	Abbey	Eng Best score	Eng Worst score	Leic Best score	Leic worst score
LSOA code	E01013603				
IMD 2019 score	62.5	0.54	92.74	4.9	72.6
IMD 2019 rank_national	705			172	30561
IMD 2019 rank_Leicester	9				
IMD2015_score	68.0			5.8	73.1
Income_score	0.36	0.00	0.61	0.0	0.4
Income rank National	882				
Income rank Leicester	16			177	32194
Employment score	0.25	0.00	0.53	0.0	0.3
Employment rank Nat	1274				
Employment rank Leic	11			359	32628
Education score	64.02	0.01	99.45	0.6	93.5
Education rank Nat	1284				
Education rank Leic	24			27	32439
Health score	1.7	-3.22	3.55	-0.8	2.2
Health rank Nat	886				
Health rank Leic	9			215	26559
Crime score	1.46	-3.46	3.35	-0.9	2.0
Crime rank Nat	1186				
Crime rank Leic	13			217	28013
Housing barriers score	30.8	0.48	70.46	4.6	30.8
Housing barriers rank Nat	6396				
Housing barriers rank Leic	1			6396	32183
Living Environment score	16.54	0.13	91.60	4.9	2.0
Living Environment rank Nat	17954				
Living Environment rank Leic	155			667	28013
Adult Skills Sub score	0.51	0.03	0.75	0.1	0.6
Adult Skills Sub rank Nat	1862				
Adult Skills Sub rank Leic	64			38	32268



I area within Abbey is the 9th most deprived in Leic and most deprived for barriers to accessing housing

Deprivation within Beaumont Leys ward

Ward name LSOA code	Beaumont Leys E01013620	Beaumont Leys E01013621	Eng Best score	Eng Worst score	Leic Best score	Leic worst score
IMD 2019 score	58.4	53.8	0.54	92.74	4.9	72.6
IMD 2019 rank_national	1077	1638			172	30561
IMD 2019 rank_Leicester	12	15				
IMD2015_score	62.0	58.3			5.8	73.1
Income_score	0.38	0.36	0.00	0.61	0.0	0.4
Income rank National	624	842				
Income rank Leicester	9	14			177	32194
Employment score	0.26	0.24	0.00	0.53	0.0	0.3
Employment rank Nat	1115	1592				
Employment rank Leic	10	13			359	32628
Education score	55.41	51.94	0.01	99.45	0.6	93.5
Education rank Nat	2336	2898				
Education rank Leic	42	54			27	32439
Health score	1.6	1.4	-3.22	3.55	-0.8	2.2
Health rank Nat	1254	2034				
Health rank Leic	17	27			215	26559
Crime score	0.95	1.04	-3.46	3.35	-0.9	2.0
Crime rank Nat	3981	3241				
Crime rank Leic	52	43			217	28013
Housing barriers score	27.6	23.1	0.48	70.46	4.6	30.8
Housing barriers rank Nat	8729	13110				
Housing barriers rank Leic	9	19			6396	32183
Living Environment score	9.02	8.17	0.13	91.60	4.9	2.0
Living Environment rank Nat	25070	25984				
Living Environment rank Leic	185	187			667	28013
Adult Skills Sub score	0.53	0.51	0.03	0.75	0.1	0.6
Adult Skills Sub rank Nat	1128	1645				
Adult Skills Sub rank Leic	48	60			38	32268

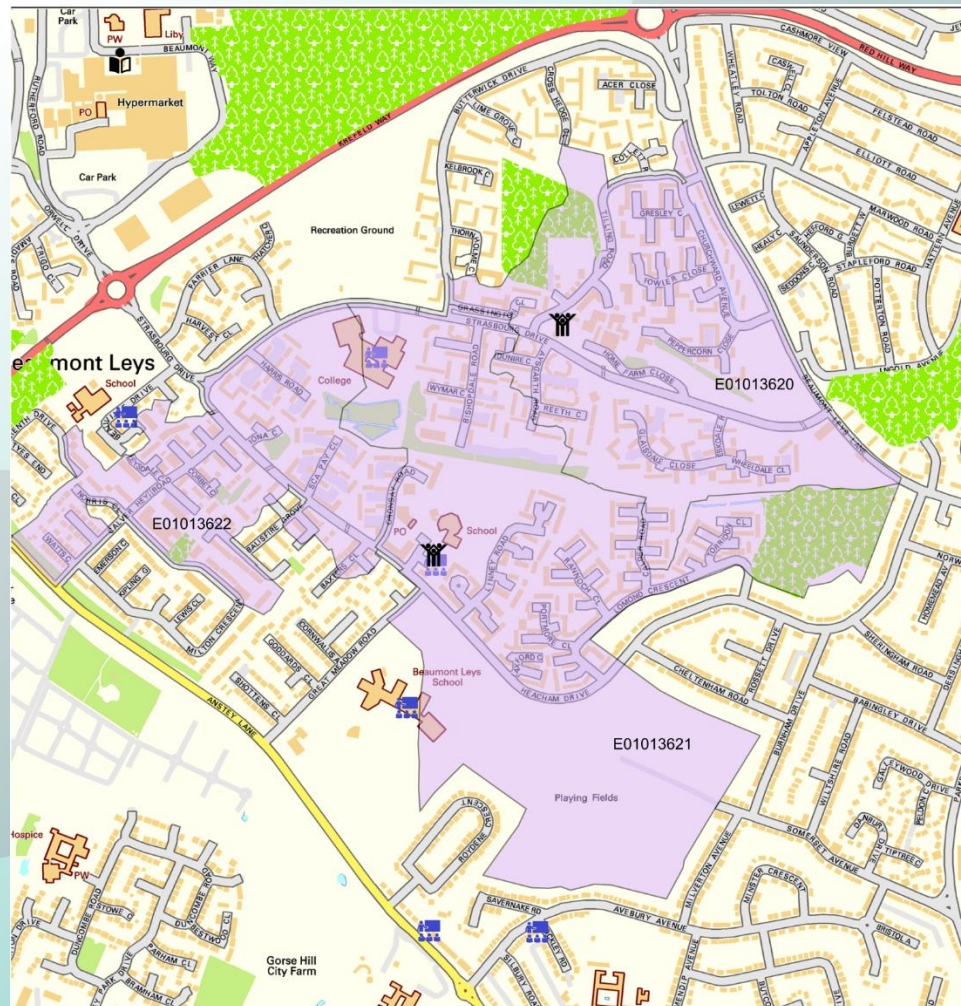

2 areas within Beaumont Leys 12th and 15th most deprived in Leicester

Deprivation within Braunstone Park and Rowley Fields ward

Ward name	Braunstone Park & Rowley Fields	Braunstone Park & Rowley Fields	Braunstone Park & Rowley Fields	Eng Best score	Eng Worst score	Leic Best score	Leic worst score
LSOA code	E01013632	E01013638	E01013640				
IMD 2019 score	69.1	69.0	60.3	0.54	92.74	4.9	72.6
IMD 2019 rank_national	304	308	887			172	30561
IMD 2019 rank_Leicester	4	5	10				
IMD2015_score	73.1	72.1	66.5			5.8	73.1
Income_score	0.38	0.42	0.37	0.00	0.61	0.0	0.4
Income rank National	632	250	677				
Income rank Leicester	10	4	12			177	32194
Employment score	0.29	0.28	0.21	0.00	0.53	0.0	0.3
Employment rank Nat	615	718	2623				
Employment rank Leic	5	7	23			359	32628
Education score	85.00	93.54	80.16	0.01	99.45	0.6	93.5
Education rank Nat	141	27	284				
Education rank Leic	5	1	7			27	32439
Health score	1.9	1.8	1.7	-3.22	3.55	-0.8	2.2
Health rank Nat	485	672	950				
Health rank Leic	3	6	10			215	26559
Crime score	1.04	0.94	1.21	-3.46	3.35	-0.9	2.0
Crime rank Nat	3224	4046	2197				
Crime rank Leic	42	53	26			217	28013
Housing barriers score	27.9	19.0	18.9	0.48	70.46	4.6	30.8
Housing barriers rank Nat	8537	17871	18026				
Housing barriers rank Leic	8	45	48			6396	32183
Living Environment score	24.18	23.53	22.32	0.13	91.60	4.9	2.0
Living Environment rank Nat	12304	12756	13643				
Living Environment rank Leic	96	99	112			667	28013
Adult Skills Sub score	0.63	0.63	0.58	0.03	0.75	0.1	0.6
Adult Skills Sub rank Nat	84	67	379				
Adult Skills Sub rank Leic	6	4	19			38	32268

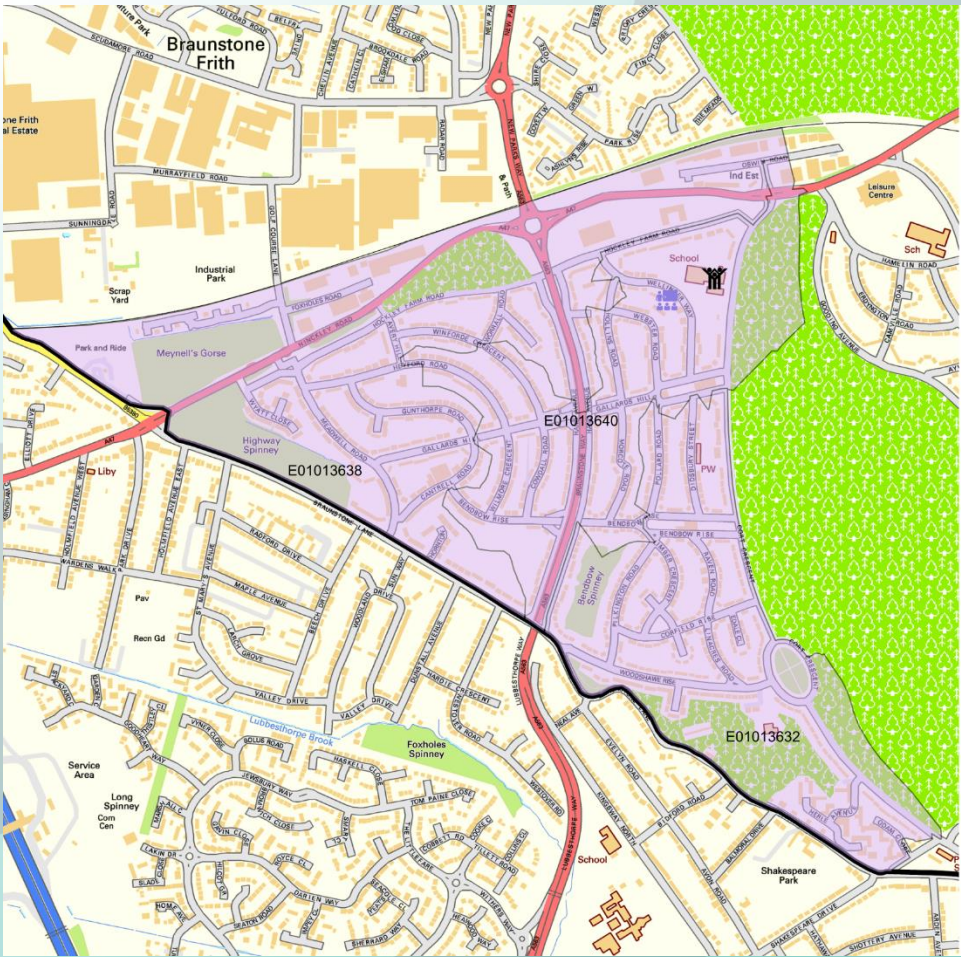

3 areas within Braunstone amongst most deprived in Leic, including 1 area with worst score for Education and 4th worst for Adult Skills

Deprivation within Eyres Monsell ward

Ward name LSOA code	Eyres Monsell E01013674	Eyres Monsell E01013679	Eng Best score	Eng Worst score	Leic Best score	Leic worst score
IMD 2019 score	58.9	55.7	0.54	92.74	4.9	72.6
IMD 2019 rank_national	1024	1386			172	30561
IMD 2019 rank_Leicester	11	13				
IMD2015_score	55.9	58.6			5.8	73.1
Income_score	0.31	0.34	0.00	0.61	0.0	0.4
Income rank National	1844	1282				
Income rank Leicester	26	23			177	32194
Employment score	0.27	0.22	0.00	0.53	0.0	0.3
Employment rank Nat	936	2158				
Employment rank Leic	9	20			359	32628
Education score	78.57	73.63	0.01	99.45	0.6	93.5
Education rank Nat	344	569				
Education rank Leic	8	12			27	32439
Health score	1.6	1.6	-3.22	3.55	-0.8	2.2
Health rank Nat	1144	1027				
Health rank Leic	15	12			215	26559
Crime score	1.09	0.76	-3.46	3.35	-0.9	2.0
Crime rank Nat	2902	5866				
Crime rank Leic	40	69			217	28013
Housing barriers score	15.1	17.2	0.48	70.46	4.6	30.8
Housing barriers rank Nat	22947	20159				
Housing barriers rank Leic	102	76			6396	32183
Living Environment score	20.50	23.30	0.13	91.60	4.9	2.0
Living Environment rank Nat	14898	12921				
Living Environment rank Leic	124	103			667	28013
Adult Skills Sub score	0.56	0.54	0.03	0.75	0.1	0.6
Adult Skills Sub rank Nat	703	1084				
Adult Skills Sub rank Leic	29	46			38	32268

2 areas within Eyres Monsell amongst most deprived in Leicester (11th and 13th worst)

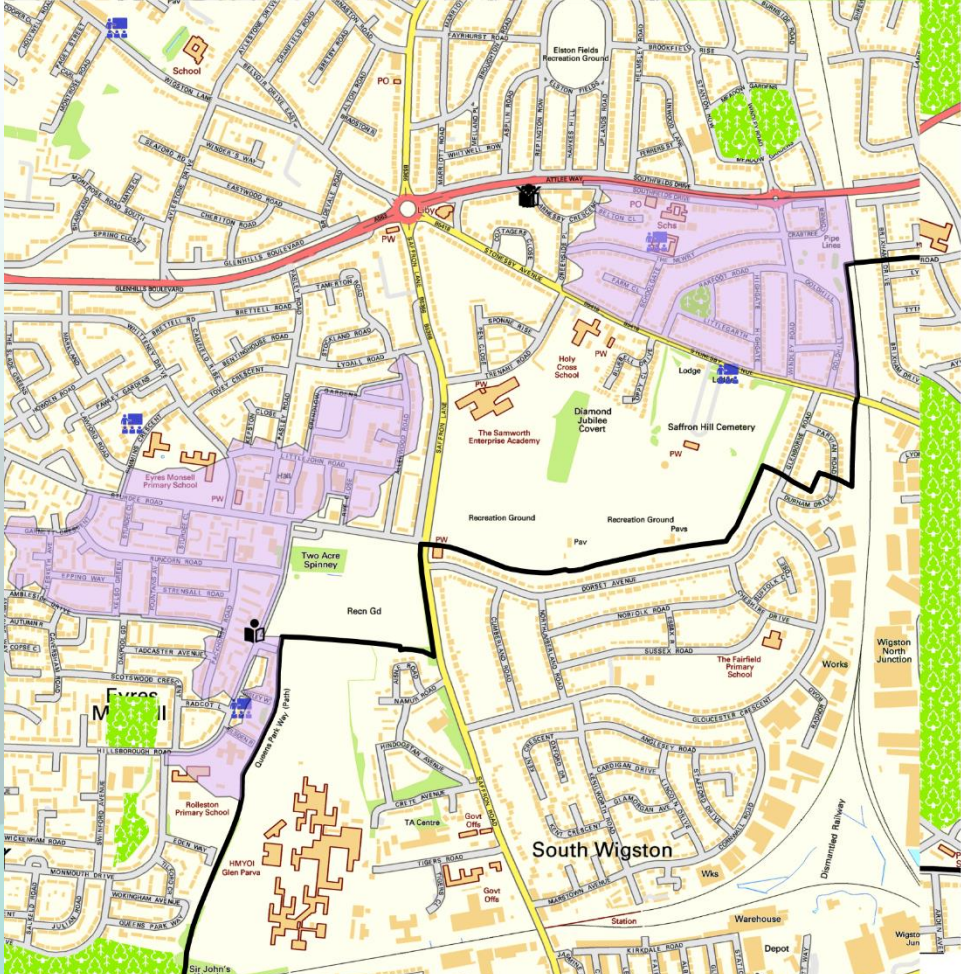

Deprivation within Fosse ward

Ward name	Fosse	Eng Best score	Eng Worst score	Leic Best score	Leic worst score
LSOA code	E01013725				
IMD 2019 score	68.9	0.54	92.74	4.9	72.6
IMD 2019 rank_national	313			172	30561
IMD 2019 rank_Leicester	6				
IMD2015_score	69.5			5.8	73.1
Income_score	0.40	0.00	0.61	0.0	0.4
Income rank National	396				
Income rank Leicester	6			177	32194
Employment score	0.28	0.00	0.53	0.0	0.3
Employment rank Nat	769				
Employment rank Leic	8			359	32628
Education score	74.12	0.01	99.45	0.6	93.5
Education rank Nat	549				
Education rank Leic	11			27	32439
Health score	1.8	-3.22	3.55	-0.8	2.2
Health rank Nat	679				
Health rank Leic	7			215	26559
Crime score	1.99	-3.46	3.35	-0.9	2.0
Crime rank Nat	217				
Crime rank Leic	1			217	28013
Housing barriers score	17.5	0.48	70.46	4.6	30.8
Housing barriers rank Nat	19734				
Housing barriers rank Leic	71			6396	32183
Living Environment score	19.31	0.13	91.60	4.9	2.0
Living Environment rank Nat	15804				
Living Environment rank Leic	131			667	28013

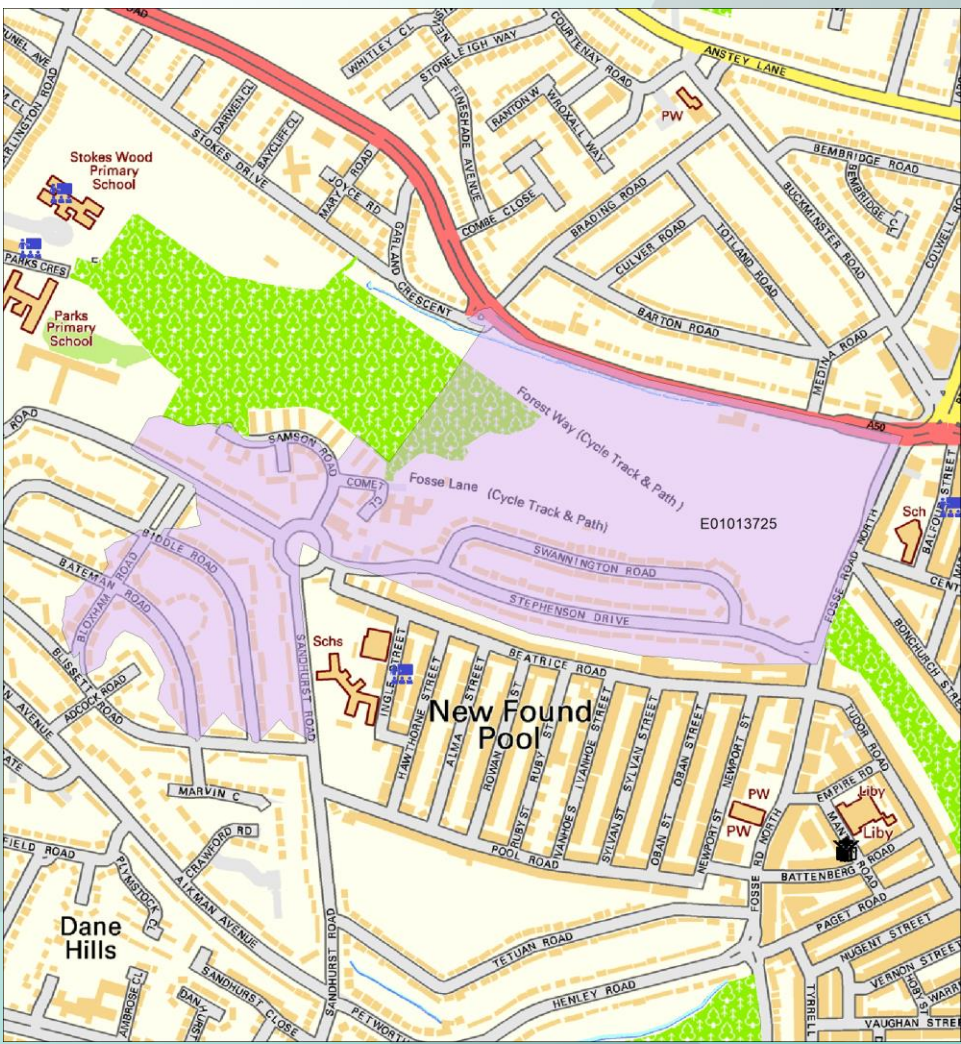

The area within Fosse ward is the 6th most deprived in Leicester and worst in Leicester for crime

Deprivation within Saffron ward

Ward name	Saffron	Saffron	Saffron	Eng Best score	Eng Worst score	Leic Best score	Leic worst score
LSOA code	E01013691	E01013692	E01013693				
IMD 2019 score	71.8	67.7	72.6	0.54	92.74	4.9	72.6
IMD 2019 rank_national	203	361	172			172	30561
IMD 2019 rank_Leicester	2	8	1				
IMD2015_score	72.8	67.1	67.3			5.8	73.1
Income_score	0.41	0.43	0.43	0.00	0.61	0.0	0.4
Income rank National	297	223	217				
Income rank Leicester	5	3	2			177	32194
Employment score	0.30	0.30	0.31	0.00	0.53	0.0	0.3
Employment rank Nat	421	454	359				
Employment rank Leic	3	4	1			359	32628
Education score	91.62	89.66	92.11	0.01	99.45	0.6	93.5
Education rank Nat	43	69	40				
Education rank Leic	3	4	2			27	32439
Health score	1.8	1.5	2.2	-3.22	3.55	-0.8	2.2
Health rank Nat	634	1542	215				
Health rank Leic	5	21	1			215	26559
Crime score	1.57	0.73	1.26	-3.46	3.35	-0.9	2.0
Crime rank Nat	870	6207	1940				
Crime rank Leic	10	71	23			217	28013
Housing barriers score	19.8	26.9	14.2	0.48	70.46	4.6	30.8
Housing barriers rank Nat	16900	9337	23949			6396	32183
Housing barriers rank Leic	38	12	112				
Living Environment score	11.80	10.40	13.61	0.13	91.60	4.9	2.0
Living Environment rank Nat	22174	23651	20488				
Living Environment rank Leic	175	178	165			667	28013
Adult Skills Sub score	0.62	0.61	0.61	0.03	0.75	0.1	0.6
Adult Skills Sub rank Nat	112	163	155				
Adult Skills Sub rank Leic	8	11	10			38	32268

3 areas within Saffron ward are the 1st, 2nd and 8th most deprived in Leicester. One area is also worst for employment and health deprivation and 2nd worst in Leicester for income and education

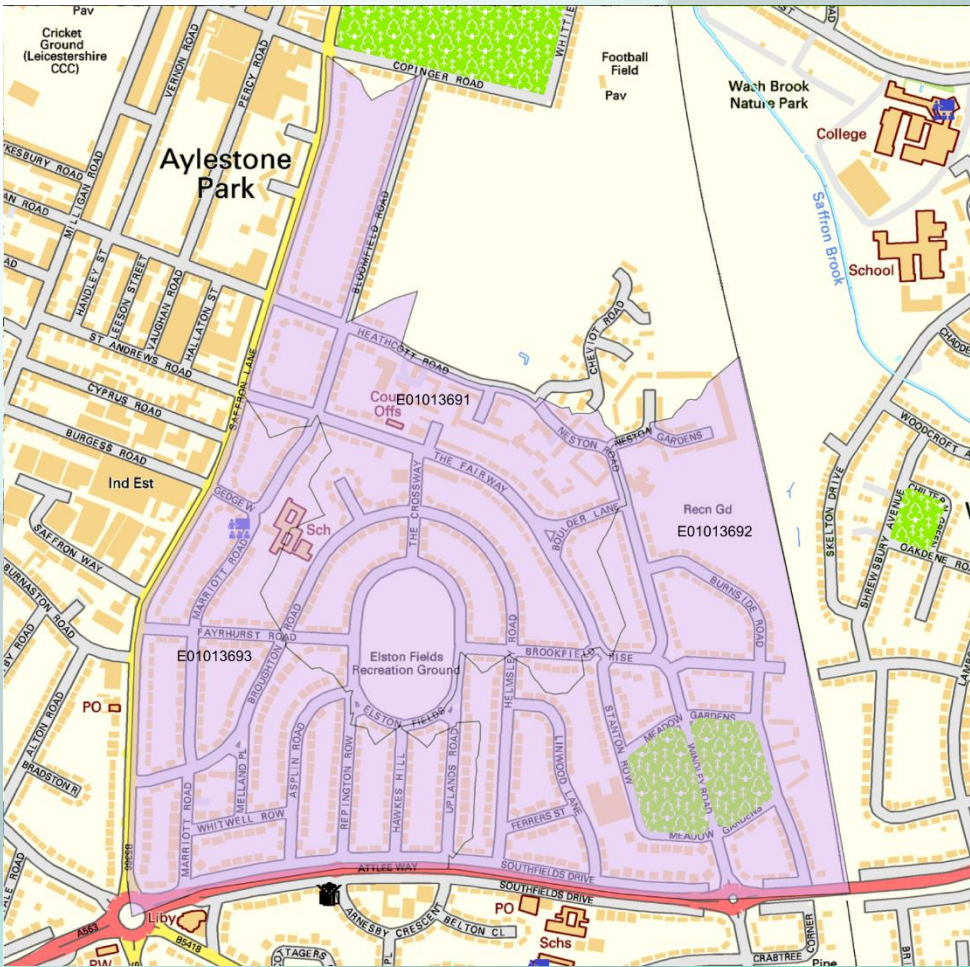

Deprivation within Western ward

Ward name LSOA code	Western E01013726	Western E01013730	Eng Best score	Eng Worst score	Leic Best score	Leic worst score
IMD 2019 score	71.2	68.2	0.54	92.74	4.9	72.6
IMD 2019 rank_national	225	338			172	30561
IMD 2019 rank_Leicester	3	7				
IMD2015_score	72.7	62.4			5.8	73.1
Income_score	0.44	0.38	0.00	0.61	0.0	0.4
Income rank National	177	593				
Income rank Leicester	1	8			177	32194
Employment score	0.31	0.28	0.00	0.53	0.0	0.3
Employment rank Nat	381	665				
Employment rank Leic	2	6			359	32628
Education score	66.72	82.98	0.01	99.45	0.6	93.5
Education rank Nat	1018	193				
Education rank Leic	21	6			27	32439
Health score	1.9	1.6	-3.22	3.55	-0.8	2.2
Health rank Nat	505	1059				
Health rank Leic	4	14			215	26559
Crime score	1.52	1.84	-3.46	3.35	-0.9	2.0
Crime rank Nat	1006	370				
Crime rank Leic	12	3			217	28013
Housing barriers score	22.8	17.9	0.48	70.46	4.6	30.8
Housing barriers rank Nat	13389	19273				
Housing barriers rank Leic	21	65			6396	32183
Living Environment score	21.93	18.27	0.13	91.60	4.9	2.0
Living Environment rank Nat	13897	16602				
Living Environment rank Leic	114	138			667	28013
Adult Skills Sub score	0.60	0.55	0.03	0.75	0.1	0.6
Adult Skills Sub rank Nat	238	822				
Adult Skills Sub rank Leic	14	35			38	32268

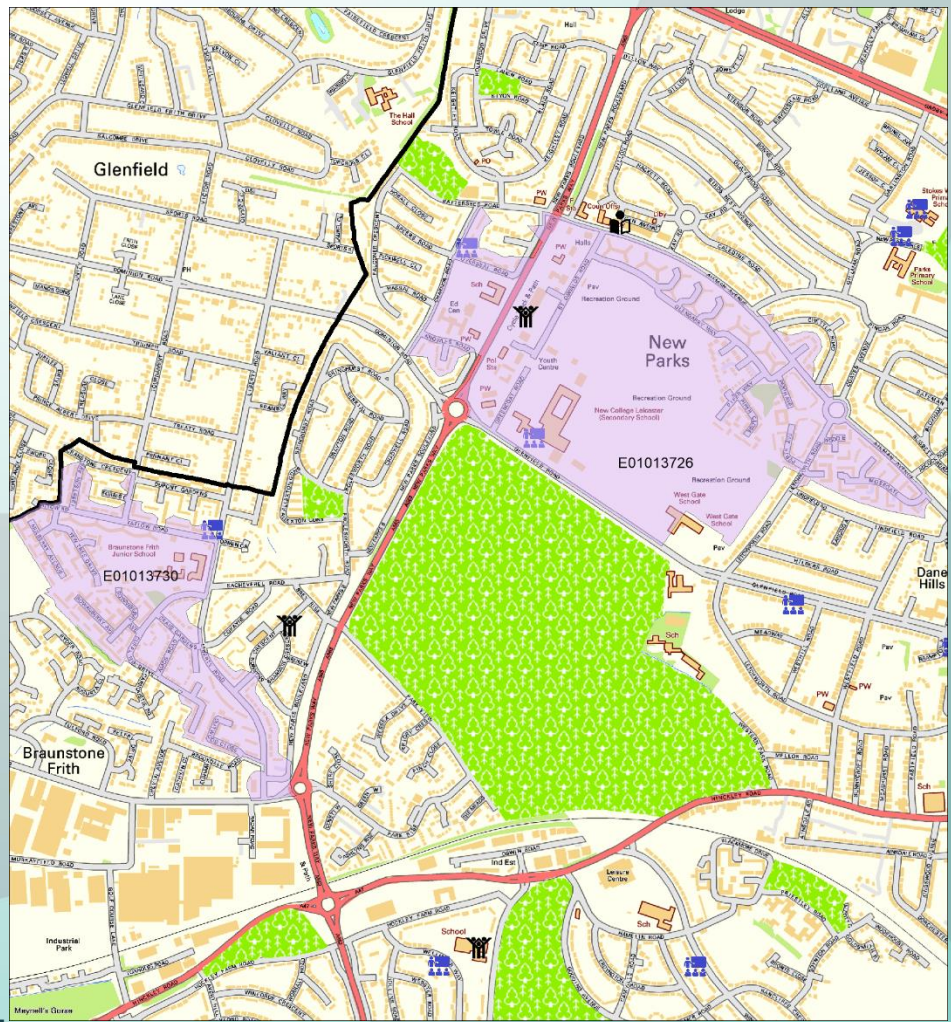

2 areas within Western ward are the 3rd and 7th most deprived in Leicester. One area is also worst for income and 2nd worst in Leicester for employment